

[illegible]

**PRELIMINARY PLAN**  
**NOT FOR CONSTRUCTION**

**THESE PLANS ARE NOT FULLY PERMITTED  
AND ARE SUBJECT TO REVISIONS MADE  
DURING THE PERMITTING PROCESS.**

**RESPONSIBILITY FOR THE USE OF THESE  
PLANS PRIOR TO OBTAINING PERMITS FROM  
ALL AGENCIES HAVING JURISDICTION OVER  
THE PROJECT WILL FALL SOLELY UPON THE  
USER.**

**ISSUE DATE:** 10/15/2025

DESIGNED BY: KU, SL

DRAWN BY: KU, GM

CHECKED BY: KU, KS

BID-CONTRACT:

**PAUL H. WEINBERG, PLA**  
**FLORIDA REG. NO. LA6666804**  
**(FOR THE FIRM)**

**CLIENT**

**FIRST  
INDUSTRIAL**

PROJECT

**FIRST 95 DISTRIBUTION  
CENTER- PHASE II  
1000-1041 NW 12th Ter.  
Pompano Beach, FL**

SHEET TITLE

## LIGHTING PLAN

**SHEET  
NUMBER** **LL-101**

PROJECT NUMBER	10607.14
-------------------	----------

**STATUS: PRELIMINARY**

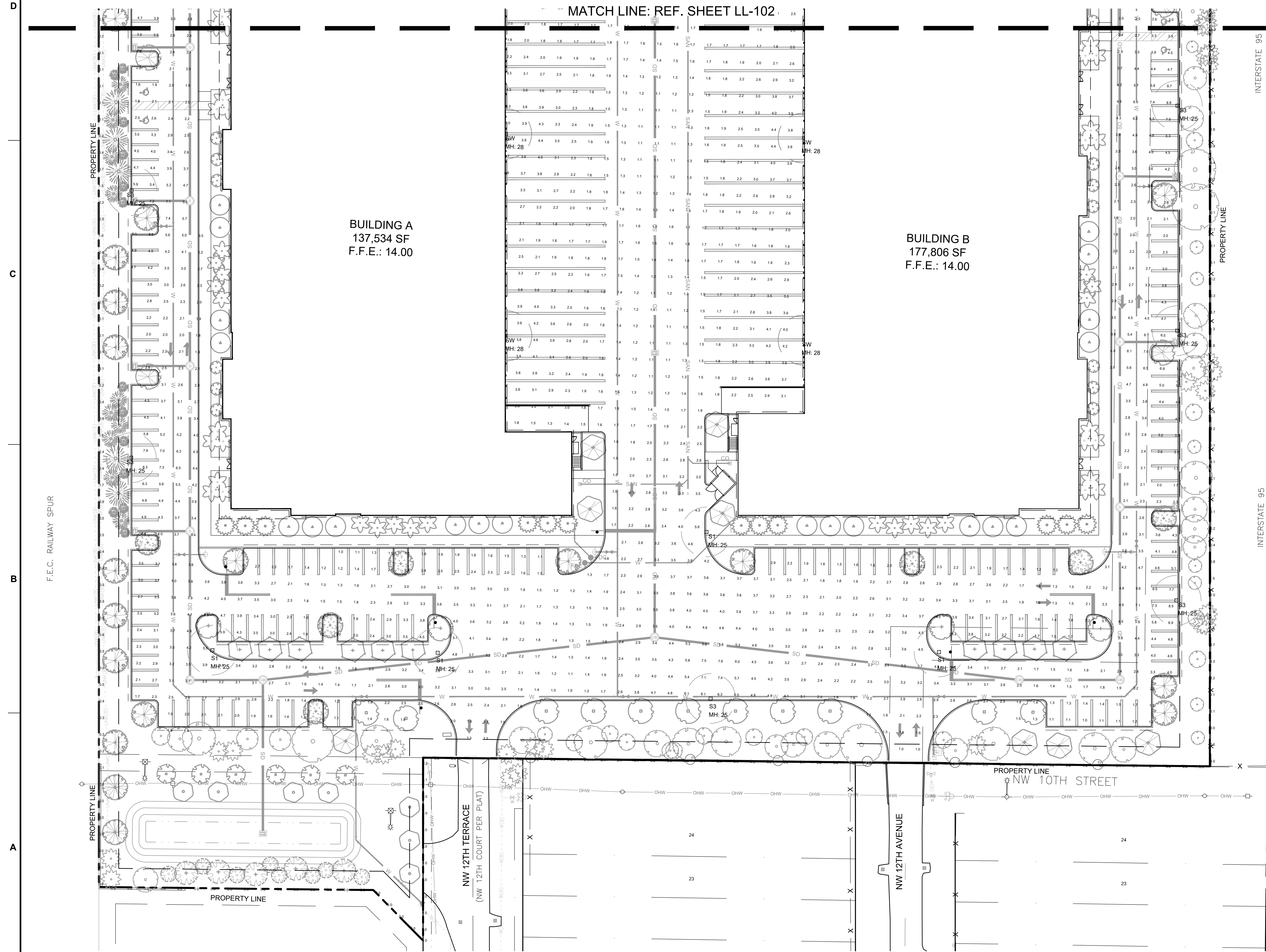

SCALE: 1" = 30'

NOTE: PRINTED DRAWING SIZE  
MAY HAVE CHANGED FROM  
ORIGINAL. VERIFY SCALE USING  
BAR SCALE ABOVE.